REFERENTIE

METRO ASTRIDPLEIN TE ANTWERPEN, BELGIË

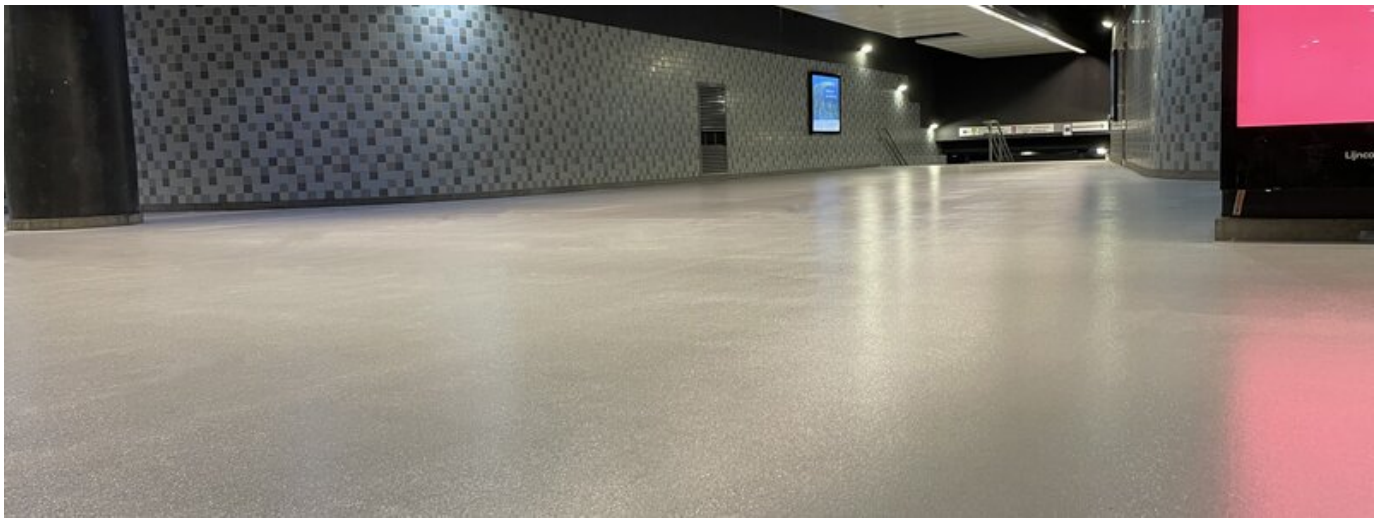

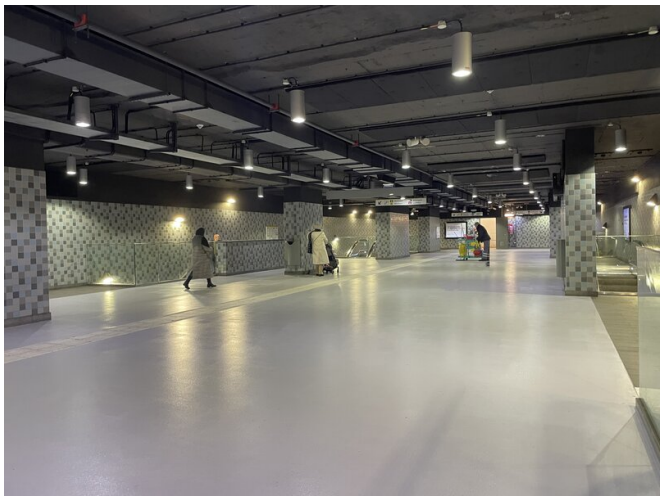

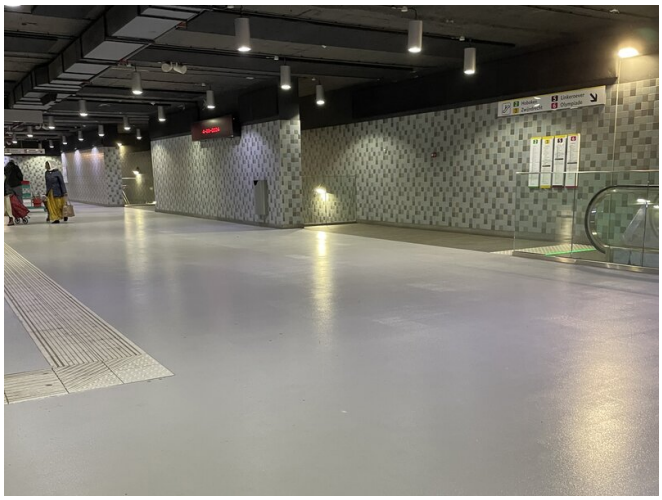

PROJECT	Metro Astridplein te Antwerpen
SYSTEEM	EPISOL® PC EPISOL® PU43 OP MAT SF RESIGRIP 300
OPPERVLAKTE	3200 m²
JAAR	2024
LAND	België
TOEPASSINGSGEBIED	Standaard industrie oplossingen

RESIPLAST

Korachem NV - part of Koramic Chemicals.
Gulkenrodestraat 3 - B-2160 Wommelgem - België
info@korachem.com - www.korachem.be - Tel.+32 3 320 02 11