REFERENTIE

PMMA GIETVLOER IN SUPERMARKT TE HERNE, BELGIË

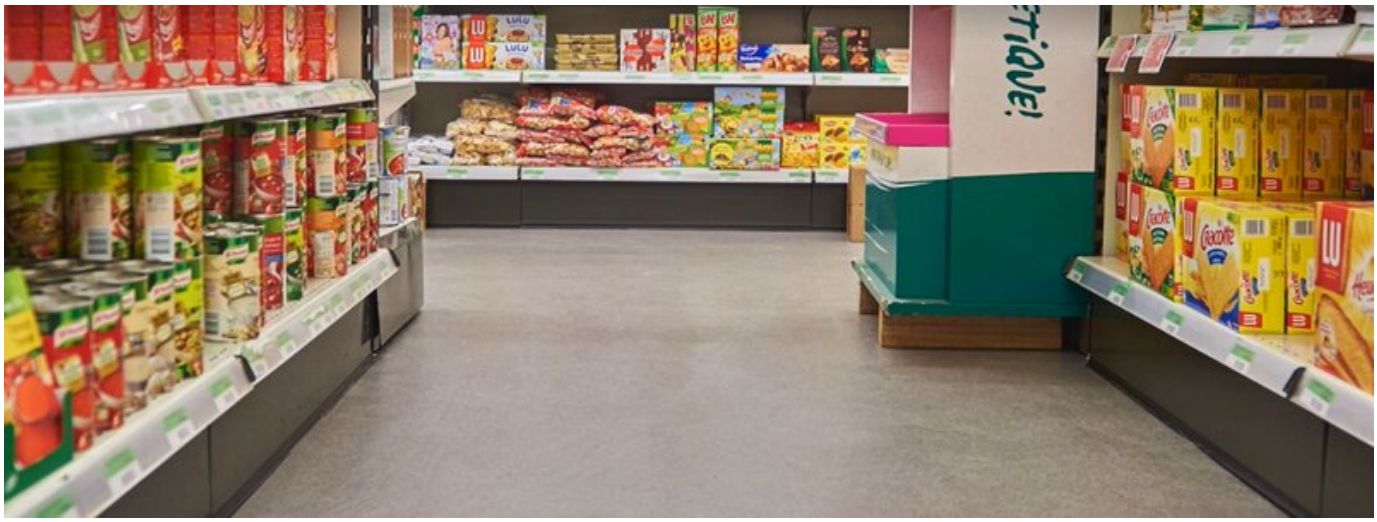

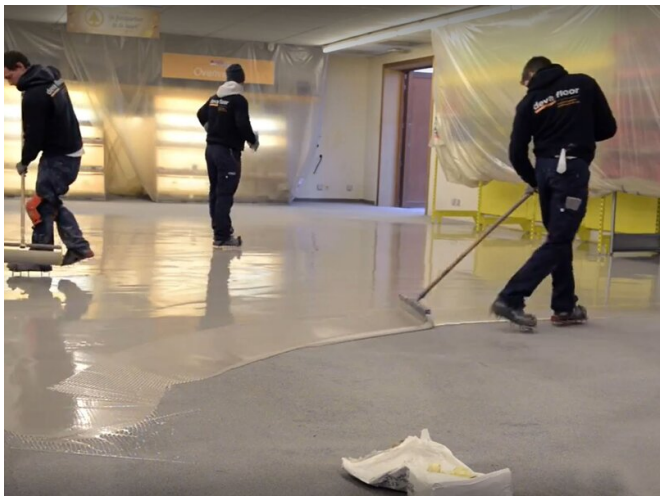

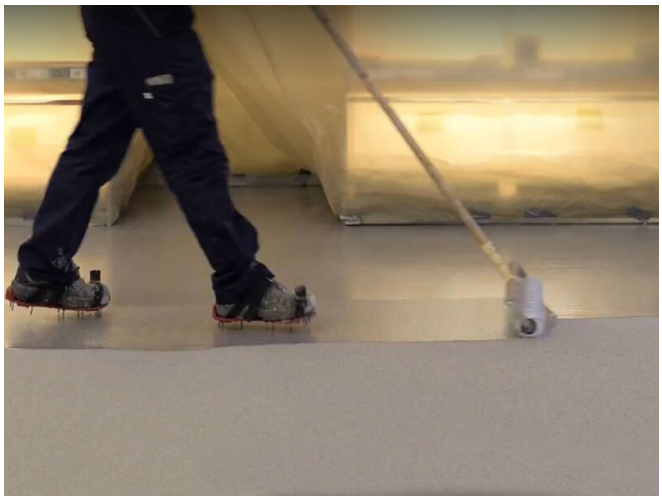

PROJECT	PMMA gietvloer in supermarkt te Herne
SYSTEEM	POLYAC® 12 POLYAC® 55 POLYAC® SL2 FILLER POLYAC® 62
OPPERVLAKTE	100 m²
JAAR	2017
LAND	België
TOEPASSINGSGEBIED	Decoratieve vloeren

RESIPLAST

Korachem NV - part of Koramic Chemicals.
Gulkenrodestraat 3 - B-2160 Wommelgem - België
info@korachem.com - www.korachem.be - Tel.+32 3 320 02 11