REFERENCE

DISTRIBUTION HUB FOR A VEGETABLE PROCESSING COMPANY IN LIÈGE, BELGIUM



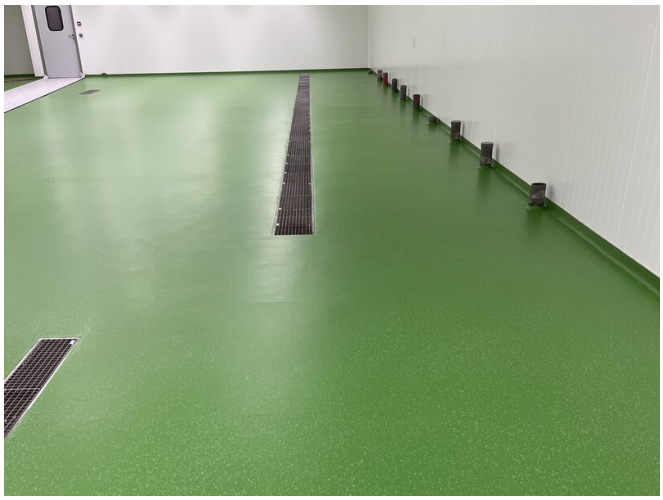

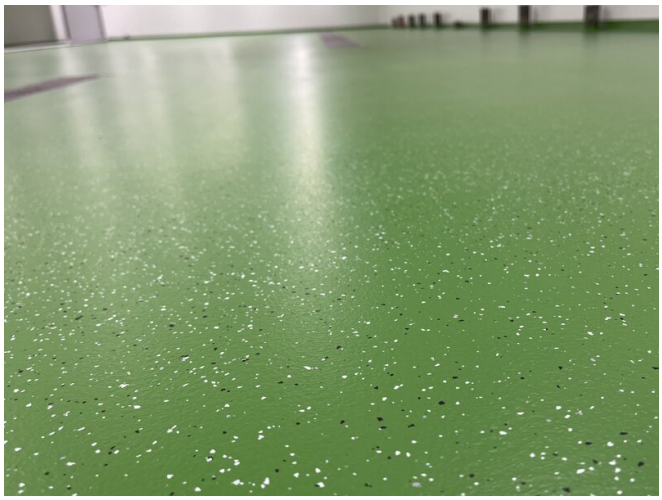

PROJECT	Distribution hub for a vegetable processing company in Liège
SYSTEM	EPISOL® PRIMER WTF EPISOL® SLW + Flakes EPISOL® PU 43 OP MAT
AREA	2500 m²
YEAR	2025
COUNTRY	Belgium
FIELD OF APPLICATION	Standard industry solutions

RESIPLAST

Korachem NV - part of Koramic Chemicals.
Gulkenrodestraat 3 - B-2160 Wommelgem - België
info@korachem.com - www.korachem.be - Tel.+32 3 320 02 11