REFERENCE

RESIDENTIAL FLOOR AT RIJKEVORSEL, BELGIUM



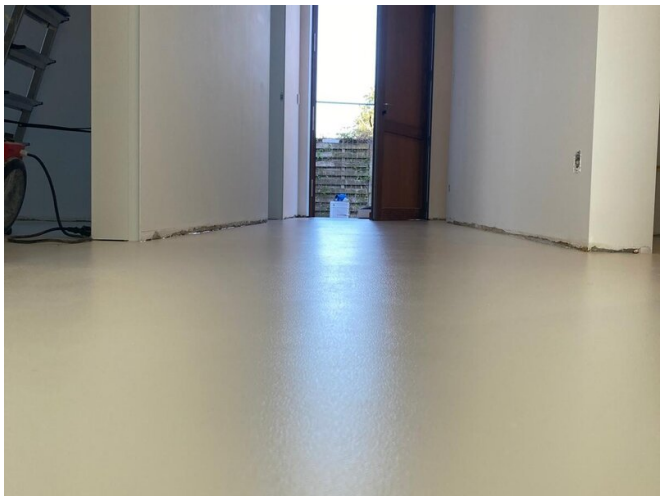



PROJECT	Residential floor at Rijkevorsel
SYSTEM	EPISOL® UNIVERSAL EPISOL® FLOORLINE EGALISER EPISOL® PU SL2K EPISOL® PU 43 OP MAT
AREA	
YEAR	2025
COUNTRY	Belgium
FIELD OF APPLICATION	Decorative floors

RESIPLAST

Korachem NV - part of Koramic Chemicals.
Gulkenrodestraat 3 - B-2160 Wommelgem - België
info@korachem.com - www.korachem.be - Tel.+32 3 320 02 11