REFERENCE

SQUARE ASTRID METRO IN ANTWERP, BELGIUM

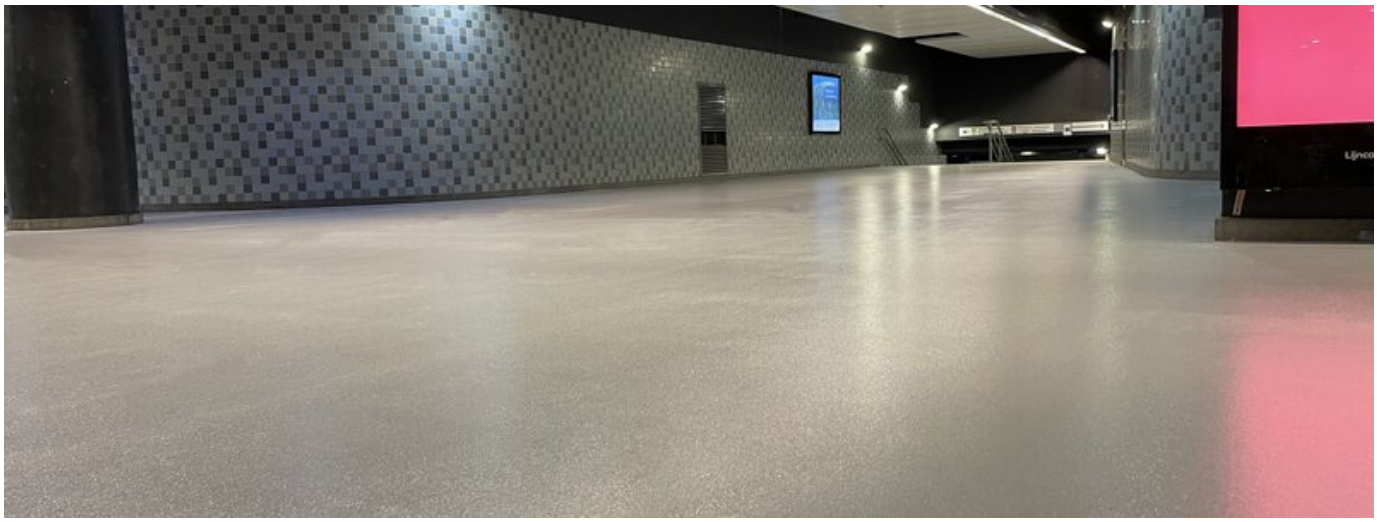

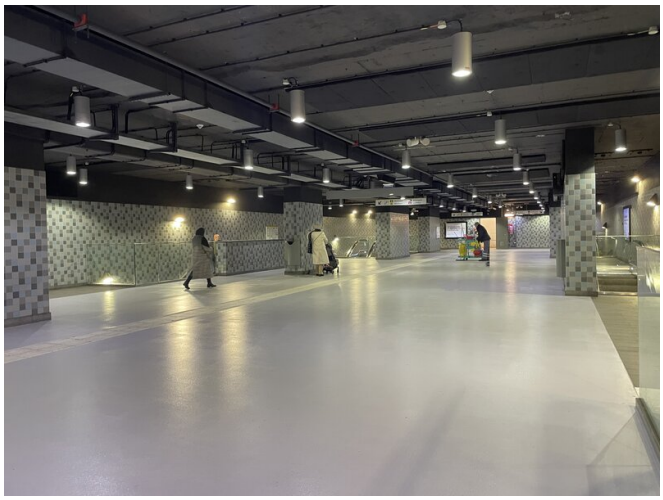

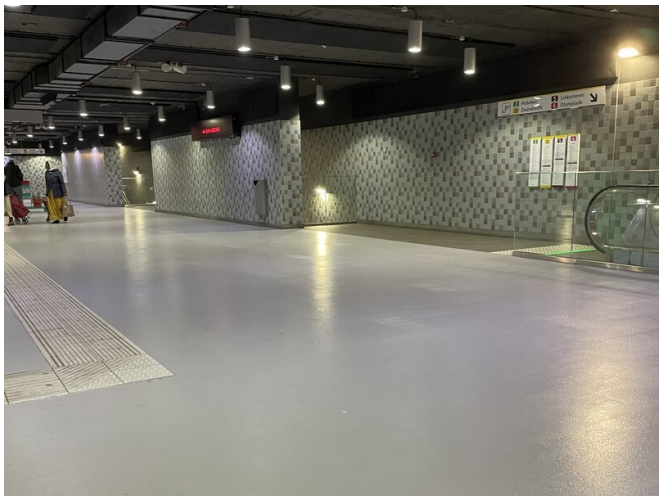

PROJECT	Square Astrid metro in Antwerp
SYSTEM	EPISOL® PC EPISOL® PU43 OP MAT SF RESIGRIP 300
AREA	3200
YEAR	2024
COUNTRY	Belgium
FIELD OF APPLICATION	Standard industry solutions

RESIPLAST

Korachem NV - part of Koramic Chemicals.
Gulkenrodestraat 3 - B-2160 Wommelgem - België
info@korachem.com - www.korachem.be - Tel.+32 3 320 02 11