

# REFERENCE

## GALLERIES RESIDENCE FRUITHOFLAAN AT ANTWERP-BERCHEM, BELGIUM

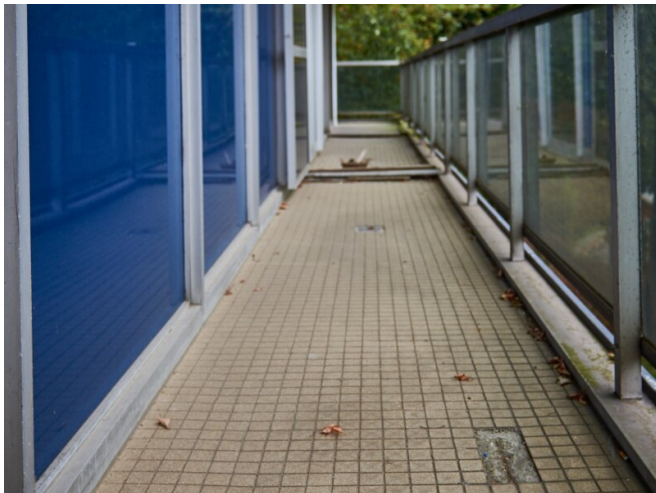

PROJECT	Galleries Residence Fruithoflaan at Antwerp-Berchem
SYSTEM	POLYAC® 12 POLYAC® BDM-M + colored flakes POLYAC® 61
AREA	200 m <sup>2</sup>
YEAR	2016
COUNTRY	Belgium
FIELD OF APPLICATION	Elastomeric membranes and wear layers - buildings - Waterproofing of balconies - terraces - galleries