

REFERENCE

FLOORS AND STAIRS AULA UNIVERSITY OF LEUVEN, BELGIUM

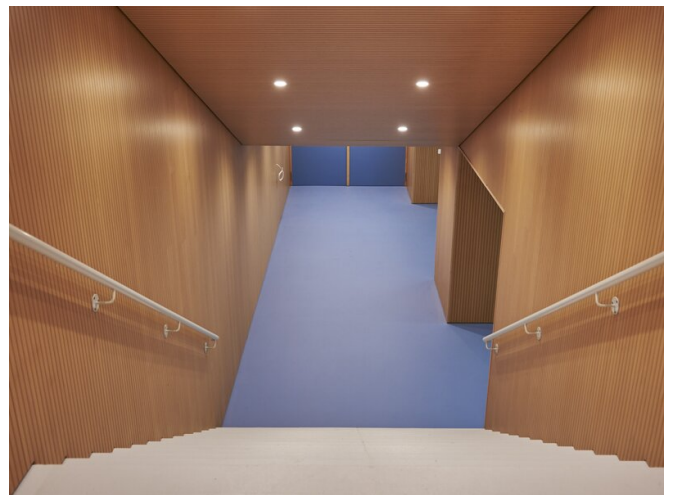
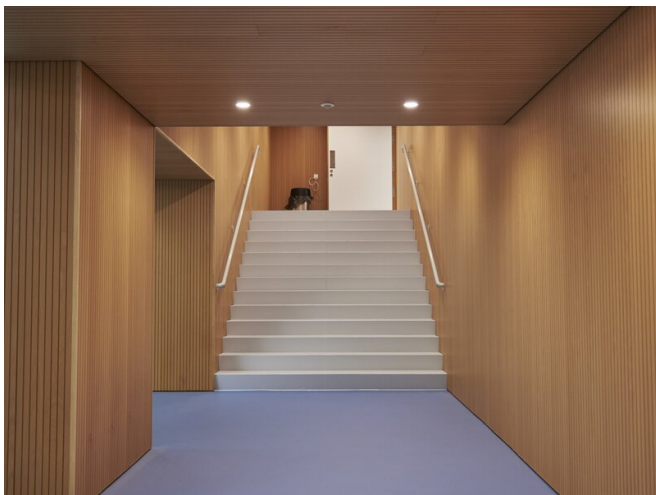

PROJECT	Floors and stairs Aula University of Leuven
SYSTEM	EPISOL® PRIMER RFE EPISOL® PU SL2K EPISOL® PU 43 OP MAT
AREA	250 m ²
YEAR	2016
COUNTRY	Belgium
FIELD OF APPLICATION	Decorative floors