

# EPISOL® STONE DESIGN PU

2K POLYURETHANE BINDER FOR INTERIOR AND EXTERIOR DECORATIVE FLOORS

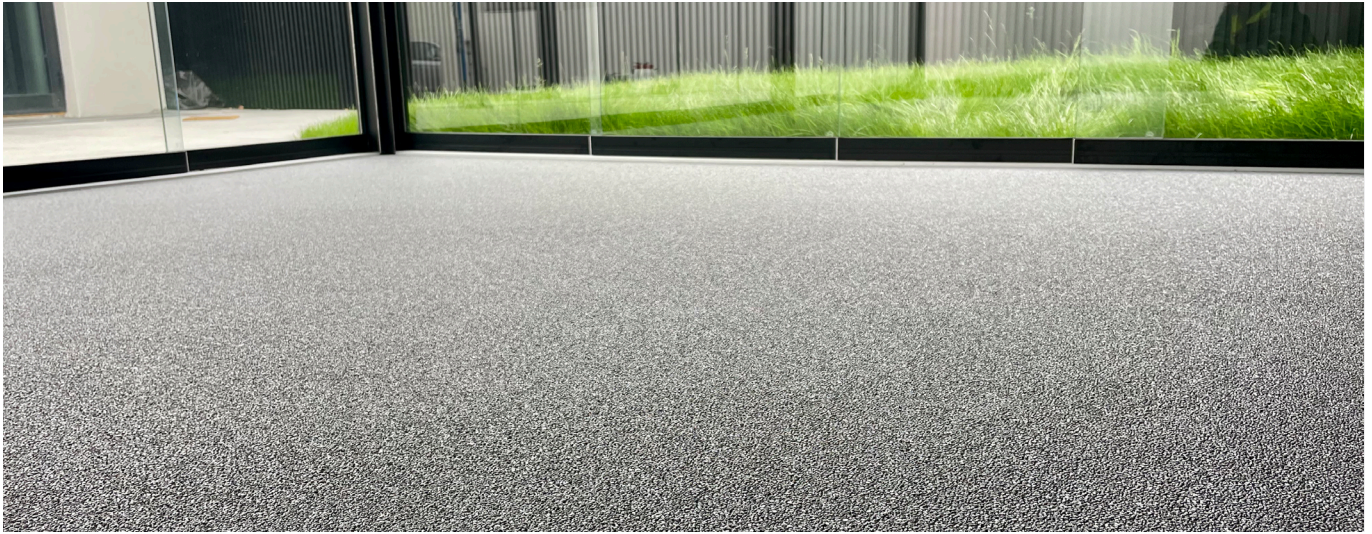

## BENEFITS

- Solvent-free
- Simple mixing ratio 1:1
- Very good weather and UV resistance
- Very good chemical and mechanical properties
- Transparent
- Water-permeable



## FIELD OF APPLICATION

EPISOL® STONE DESIGN PU is used as a binder for stone carpet floors with the addition of fire-dried colored quartz or marble gravel. These floors are mainly used indoors and especially outdoors, primarily in:

- Public areas
- Private buildings
- Offices
- Shopping centers
- Terraces and balconies
- Floors around the pool
- etc.